

13

Empathy as gateway to altruism

- Emotions move us to action
- Despite skepticism, research shows no alternative but to admit that altruism happens...
- Under the condition of emotional empathy

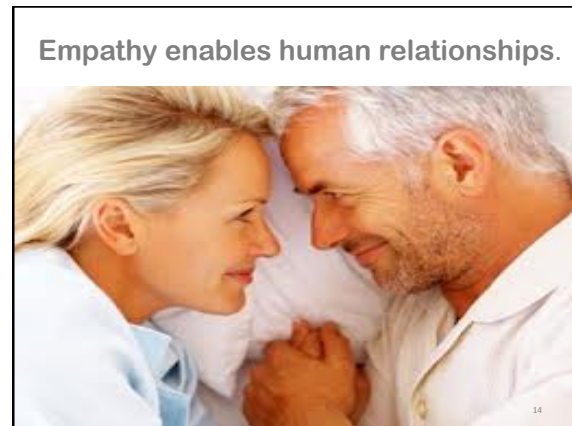

Our survival requires relationships



How do we develop empathy?

15

NASAP 2016

2. Brain Science

Brain development requires social interaction



16

A healthy human brain...

...has the capacity (mirror neurons) to automatically mimic another's behavior & feel what we would if we were doing it ourselves.

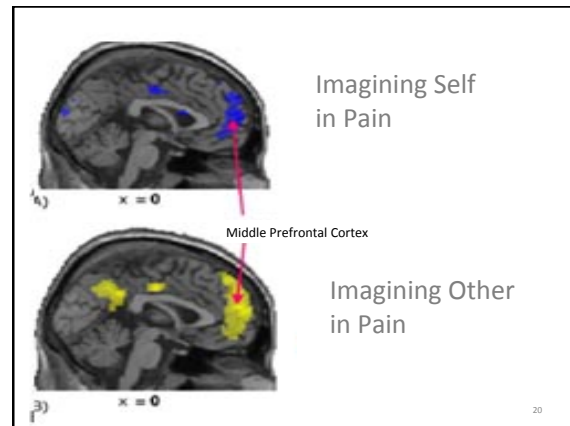
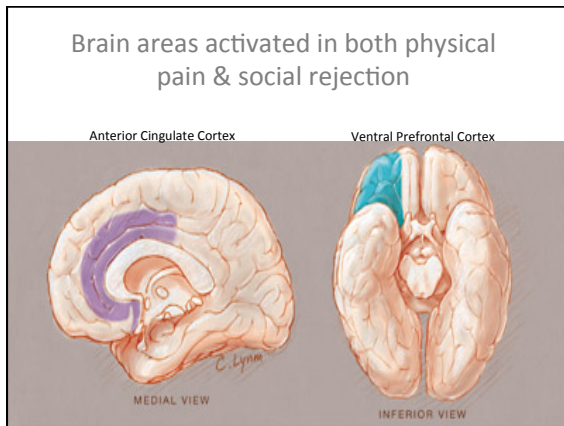

21

Why do we have this capacity?

A social species, dependent on others.

- Rejection by others signals social danger to ourselves.
- Feeling the pain of others signals need to protect them.

22

How to develop empathy?

By engaging in certain interactions:

Collaborative, contingent conversations

(...Dan Siegel)



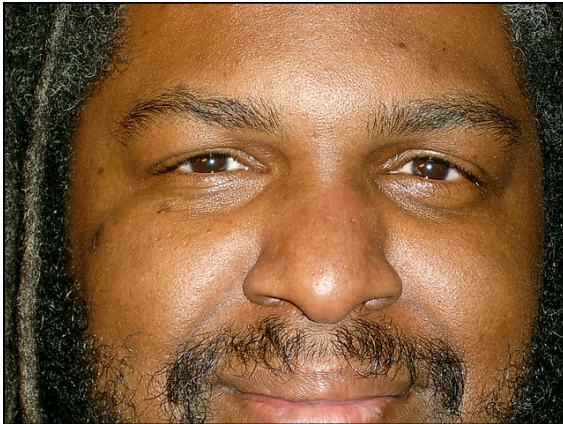

27

We “attune” to & with others

Our brain is made for participation. We...

- see ourselves in the other’s eyes.
- automatically mimic, attune to what the other is feeling...about us.
- develop a mental picture of self as well as empathy for the other.

Thus, we grow capacity for empathy.

28

Empathy requires...

A healthy, integrated

- Physical
- Social &
- Mental System

None of these domains can exist without the other two.

NASAP 2016

3. Systems

The linkage of differentiated elements.

30

Major Insight of 20th Century Physics:

Relationships are more fundamental than things.

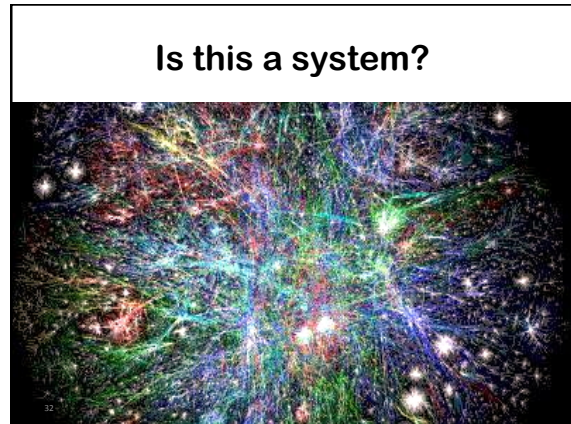

37

Many types of systems

- Mechanical
 - Social
 - Natural
 - Complex

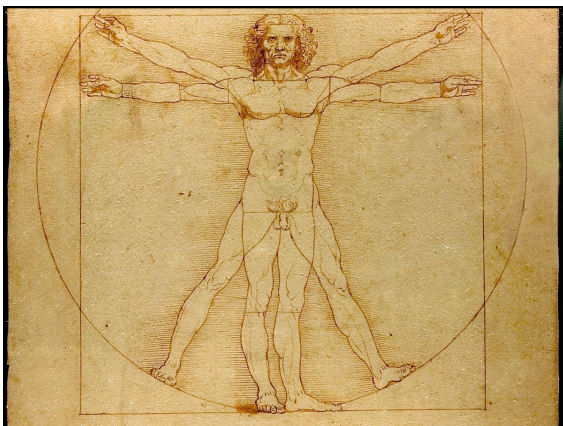
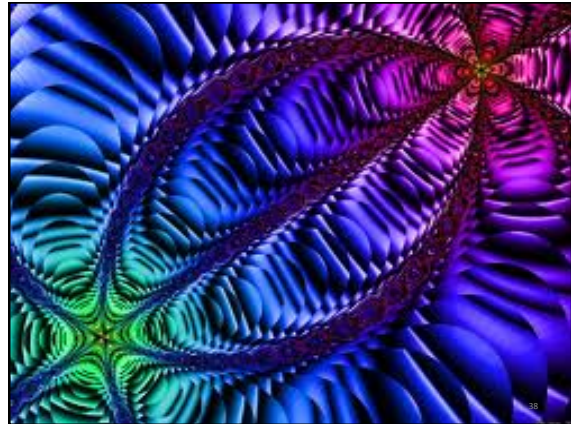

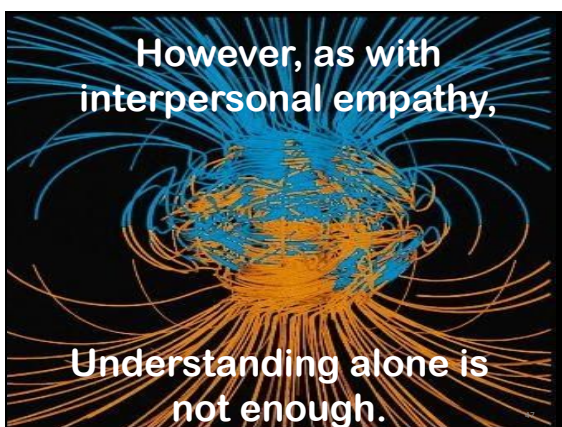
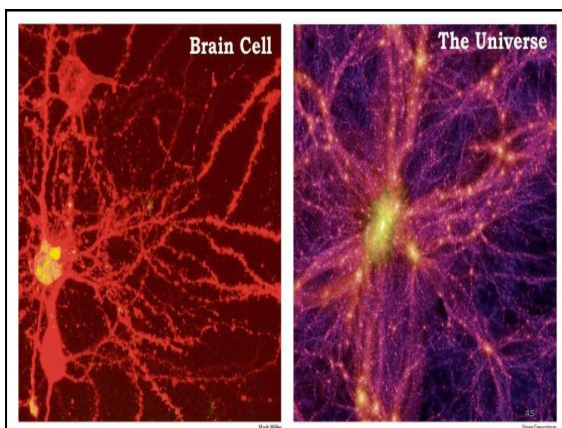
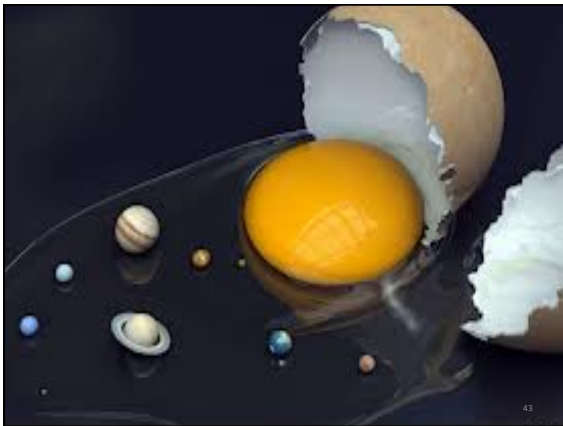

49

If emotion is...

A neural impulse that
moves an organism to
action...

50

What the world needs now is..

Empathy for the
Systems that sustain
us...

Systempathy

NASAP 2016

Is Systempathy possible?

Can we have feelings for things?

52

Additional meaning of empathy

“The imaginative
projection of a subjective
state into an object so that
the object appears to be
infused with it.”

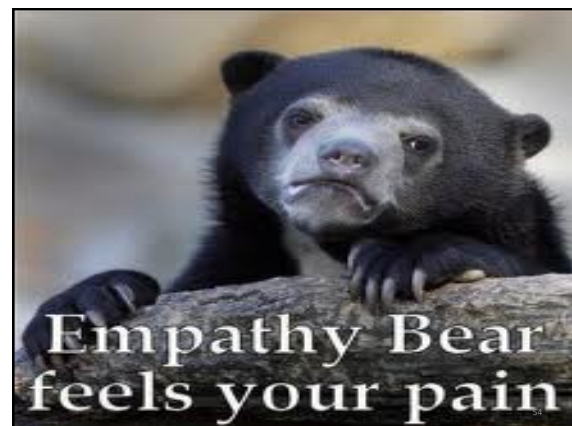



60

The capacity for systempathy

Can be developed with practice in

- "Seeing" & "feeling" connections
- Giving & receiving graciously
- Recognizing context (situational attributions)
- Accentuating the positive
- Engaging in relationships that are...

Safe



Respectful



Nurturing



Hopeful



That is, social interest.



Rx Systempathy

Summary

- We recognize our systemic connectedness, but we don't yet *feel* systems
- Not as readily as we feel for one another
- Systempathy—feeling our connectedness—may be part of developing a new brain...
- A brain that has compassion for the systems that sustain us as well as for people...
- A brain required for social interest

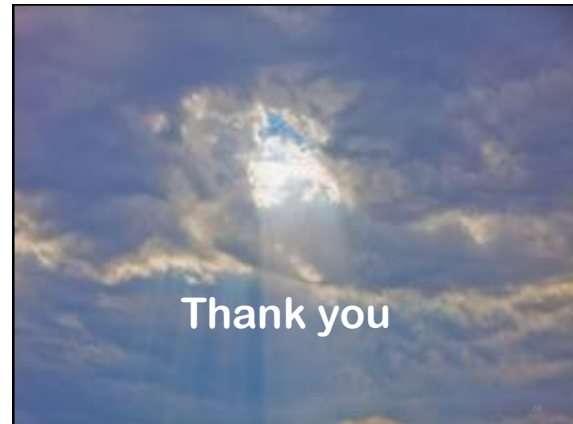

Linda J. Page, Ph.D.
ljpage@adler.ca

ADLER
Graduate Professional School
Toronto, Canada

www.adler.ca